SHOPPING is A FAMILY AFFAIR

Chuck Roast 59¢ lb.

OPEN TILL 9 P.M.
MONDAY - SATURDAY
FOR YOUR
SHOPPING
CONVENIENCE
six nites a week

Imperial Oven Roast BONELESS 89¢ lb.

COMPARE and SAVE!

CHUCK STEAK 69 lb.

Miami Oven Roast	lb.	$1.29
Cubed Bucket Steak	lb.	$1.39
Savoy Broil Steak	lb.	$1.19
Beef Neck Bones	lb.	39¢
Shoulder Roast	lb.	89¢
Sliced Beef Liver	lb.	49¢
Beef Short Ribs	lb.	49¢
GROUND CHUCK	lb.	89¢
Smoked Hocks FINE FOR SEASONING	lb.	29¢

GREEN HILL **FRANKS** - 12 OZ. PKG.

JAMESTOWN PORK **Sausage** lb.

VALLEYDALE - 8 OZ. PKG. **Lunch Meat** EACH

Bologna, P & P Loaf, Spiced Luncheon or Ham & Bologna

VALLEYDALE - Hot Dog Brand **FRANKS** 2 LB. PKG.

S&H GREEN STAMPS

DOUBLE S & H GREEN STAMPS EVERY TUESDAY

KING'S - The Under Pricer

SEAL SWEET - Sweetened or Unsweetened Grapefruit Juice	3 46 OZ. CANS	99¢
Sweet Potatoes	3 POCAHONTAS - 24 OZ. CANS	99¢
Vienna Sausage	4 BRYAN - 4 OZ. CANS	99¢
Tea Bags RICHFOOD - 48 COUNT	2 BOXES	99¢
Jellies OLD VIRGINIA - ASSORTED Damson, Apple, Apple Grape, Apple Blackberry	3 18 OZ. JAR	99¢
Potted Meat BRYAN	8 3 OZ. CANS	
Sliced Beets COMSTOCK	5 16 OZ. CANS	99¢
Sweet Peas WIGWAM	5 - 16 OZ. CANS	
Blue Detergent RICHFOOD - 47 OZ. BOX		69¢
Pork & Beans HANOVER - 40 OZ. CAN		39¢
Richfood Foil HEAVY DUTY - 25 FOOT ROLL		27¢
Vienna Sausage LIBBY	4 - 4 OZ. CANS	$1.00
Saltine Crackers FIRESIDE - 16 OZ. BOX		29¢
SUGAR RICHFOOD	5 LB. BAG	59¢
Beef Stew LYKES - 24 OZ. CAN		69¢
CATSUP HUNT'S - 32 OZ. BOTTLE		49¢
NINE LIVES Cat Food	4 14 OZ. CANS	89¢
Toilet Tissue CAMELIA	4 ROLL PKG.	35¢

SHORTENING 3 lb.Can RICHTEX 69¢

Shasta Drinks ALL FLAVORS 4 - 28 OZ. CANS 95¢ NO DEPOSIT - NO RETURN

Apple Sauce BOWMAN - 5 16 OZ. CANS 95¢

PLEASING FRESH PRODUCE

Mix or Match **POTATOES** RED BLISS - NEW CROP 5 lbs. 39

Onions SWEET SPANISH 2 lbs.

VIRGINIA GROWN **Cucumbers or Peppers** 3 for

SWEET GOLDEN YELLOW **CORN** 5 Ears 49

Limes or Lemons 6 for

Sweet Potatoes NEW CROP 2 lbs.

VIRGINIA GROWN **WATERMELONS** 98

KINGS SUPER MARKETS

TIMES-VIRGINIAN
APPOMATTOX, VIRGINIA

A LIVE WEEKLY NEWSPAPER AT HISTORIC APPOMATTOX COURT HOUSE VIRGINIA

VOLUME 78 NUMBER 31 APPOMATTOX (VA.), 24522 - TIMES-VIRGINIAN, AUGUST 5, 1971 10¢ SINGLE COPY

Father Parkleaf

By: Calvin Robinson

Appomattox, Aug. 5. – At this early date the grass is a bit to tall for us to have everything mowed, so I will just sit and chat with the fine people of Appomattox County.

Even my garden. I planted sunflowers in the back and daylilies and other unmentionables there is a row of onions. I hear the word "consumption" in the Apollo 10 Mission that when you run out of what you have with you, there is enough. No supermarkets in Appomattox. But here's to Scott and Irwin and they made a lot of Americans take on new hobbies to collect rocks and spend my collection and I have a hundred various kinds of fluorescent rocks. Most of my rocks came from California. But Apollo 10 is proving the God-subject of man to work instead of it all to unfold the fabulous Universe we are privileged to be born so appropriate of the telecasts, the quoted Psalm 121 "I lift up mine eyes unto the hills."

* * *

The pre-coming of letters from this week from people, scattered in this newspaper has friends. It began in January as The Appomattox Virginian Times. The Virginian was established. The two papers on Oct. 1, 1909. Of picked up a few old issues a most interesting in 1912, but what I receive for my collection be copies of The Virginian . . . especially containing the series by the late county Peers. Incidentally, 15, 1912 issue, advertised: The Jubilee in Southside hope to be around the Centennial Issue

* * *

Secular reason I add that a Mass, in-come up with a soft you can eat after contents. Now, something, but have we lost the cone after ice cream? Oh just to be around next.

* * *

Speaking up a list of in our county and assume there are so usually if you include church and extension. Church has its niche in life. I play no favorites, surely more and Dutton people salute Squad and Volunteer guys on call, work-

* * *

I get back to naming the word Moon in the Moon, Moonlight Moon, the Light of the . . . let me know

* * *

Worker is a prestige this is my first pur-available at a news-July 31 issue had a story of the "The which hit Nelson surrounding area 1969. Most of us and some of you in sightseeing if the above arti-Miss Dora Morris, black lady who lives back and wantered rescue folks came helicopter to Miss Dora. Her reply of all time: "You flying machine out getting my chicks. have met Miss and say she is the girls." Reminds me Jackson and lots of problems, but to retreat. Well great, but will line for next week.

'Whirly Bird' In Appomattox

The "Whirly Bird" helicopter (above) came down out of the sky last week and landed on the grounds at Appomattox Intermediate School. Pilot is Buddy Knox, Charlotte, N.C. of the Bar-Fly Corporation here to spray chemicals on hardwood growth, brush and pine plantations under the direction of the Va. Division of Forestry cooperating with landowners. While here the 'copter sprayed a solution mixed with special chemicals to thicken the spray in order to prevent "drift". An added bonus: Pre-schoolers (153 of them) enrolled in the summer program at Appomattox Primary School also had an opportunity to meet the pilot, to talk with county forester Warren Taylor (not shown) and to find out more about the Bar-Fly Corp. and its important business of helping with tree production. By the way, the subject is quite pertinent: the first graders' 2nd reading book in the coming school year will be "Helicopters and Gingerbread". The helicopter visit (plus a "party" with special refreshments) were highlights of the closing of the summer school last Friday.

'Little George' Has A Long Road Ahead

Little George Morgan really has a long road ahead of him and also a lot of miles to travel the same road.

George had a kidney transplant on July 21st at the University of Virginia Hospital in Charlottesville, but his little body rejected the kidney. When he is well enough to come back home, George will have to go on the artificial kidney machine at the University Hospital –not twice – but three times a week. Little George was on such a strict diet that he was not growing enough.

In the future, Little George Morgan will have to travel 700 miles a week, to and from Charlottesville, in order to be on the vitally needed kidney machine. The approximate cost of his treatment will be $456.00 each week. Anyone interested in donating money or providing transportation for him is asked to contact George or Gloria Morgan, Route 2, Box 14, Appomattox, Virginia.

Possibly in six months or a year, George may be physically able to try for another transplant, but until that time, he will have to have the necessary treatment three times a week just to stay alive. Anything the citizens of Appomattox County, or surrounding counties, can do to help George and his family will be greatly appreciated.

BONUS GIFTS AT BLOODMOBILE

Almost everyone in the community is represented when the Red Cross Bloodmobile comes to Appomattox. For instance, Poe Hardware lends fans for use in Liberty Baptist Church when the weather calls for it, as it did on Tues. for the first Bloodmobile visit of the new fiscal year. Cole's Dairy, as usual, gave milk and orange drink. Lewis McDearmon, also, as usual, gave a large quantity of ice. King's Supermarket, Inc. of Appomattox gave a loot of King's Bread free to each blood donor and the Pepsi Cola Co. gave coupons worth a carton of Pepsi each donor plus providing free Pepsi for the canteen, both for donors, volunteer workers, Red Cross nurses, doctors and the many others who help make each Bloodmobile visit both a life-saving operation and a community get-together that makes everyone participating feel a little better, possibly, about his community and the world, in general.

AREA BOYS AND GIRLS ATTENDING CAMP

Boys and girls from Appomattox County and from Amherst County are attending 4-H Camp at Holiday Lake this week.

The 4-H campers checked in at the camp-site on Sunday, August 1st and will be there until August 6th.

A complete program including swimming, nature study, canoeing, rifle range, archery, horsemanship and other things of interest are planned for the campers.

Delegates To Attend Democratic Convention

Six delegates and six alternates from Appomattox County have been elected to attend the Democratic State Convention to be held in Hampton on Sat., Aug. 14, for the purpose of selecting a Democratic nominee for the office of Lieutenant- Governor of the Commonwealth of Virginia, to fill the vacancy created by the death of J. Sergeant Reynolds.

The six delegates elected are Robert G. Stewart, W. M. Abbitt, Mrs. Calvin H. Robinson, Harry G. Lawson, C. T. Moses, Jr. and Harry T. Ferguson, Jr. Six alternates were also elected at the same time. They are Mrs. Crawford Davidson, Watkins M. Abbitt, Jr., Blaine Carter, Wilfred Rogers, J. E. "Gene" Richardson and Richard Williams, Jr.

The number of delegates to the convention was based on the number of Democratic votes cast in the General Election in 1969.

Your Ambulance Is Here

The new vehicle, shown above, custom-made for the Appomattox County Rescue Squad, has arrived and is ready to roll whenever the need arises. You probably have already seen the new 1971 SWAB Ambulance around town . . . the purpose of these trips is to train members of the Rescue Squad in the handling of this equipment so they will be qualified to give the prompt and efficient service to which you are entitled.

New Appomattox County Rescue Squad Vehicle Is Now In Service

Without the generous contributions and support of you, the good citizens of Appomattox County, this story would still be only a dream – not a reality. But due to the success of the Fund Drive last October, the Appomattox County Rescue Squad now has a new 1971 SWAB Ambulance to be used for the sole purpose of better serving the citizens of our County.

It has been many months for this custom-made vehicle to be completed, but at last, we have the new ambulance and it is now ready for service, fully equipped thanks to donations of various pieces of vitally needed equipment given from various civic clubs and businesses.

The 1971 SWAB is equipped with special oxygen and aspirator outlets so there will be no need to use the portable equipment after the patient is in the ambulance. The vehicle is completely air-conditioned for the comfort of the patients and also has several built-in cabinets for bandages, splints and other necessary equipment.

The new ambulance can easily transport four stretcher patients if necessary.

The members of the Appomattox County Rescue Squad wish to thank everyone for their help and assistance in making the purchase of this vehicle possible and to remind you that they are on call 24 hours a day trying to maintain their slogan, "OUR AIM IS TO SERVE AND SAVE LIVES".

Major Provisions Of 1972 Program For Wheat Announced

Major provisions of the 1972 program for wheat were announced by Secretary of Agriculture Clifford M. Hardin. The program provides for an acreage set - aside requirement equal to 83 percent of the farm domestic allotment – the maximum provided by law. It was further announced that the program will again allow the substitution of feed grain for wheat; that soybeans will be a substitute crop next year; and that barley will be included in the 1972 feed grain program. No limit on wheat acreage will be established for 1972.

"These changes in the 1972 programs," Secretary Hardin said, "give the farmer greater freedom to plant the commodities which will earn him the best possible income, without losing program benefits, by announcing these changes at this time, producers will have the information they need to make their planting plans for the 1972 crop."

There is no change in the previously announced 1972 domestic wheat allotment of 19.7 million acres or in the loan rate of $1.25 per bushel national average established for the 1971 crop. Farm-stored and warehousestored loans and purchases are available to producers who participate in the program.

The 1972 wheat set - aside percentage is based on preliminary estimates of acreage required for next year's production to meet U. S. domestic and export needs, USDA officials said. It compares with the 1971 set-aside rate of 75 percent of the farm's allotment.

Under the substitution provision, acreage devoted to feed grain or soybeans will be considered planted to wheat to prevent loss of allotment. Acreage devoted to wheat or soybeans will be considered planted to feed grain to prevent loss of the feed grain base. This will enable a producer to plant all or any combination of his acreage to wheat, feed grain or soybeans without loss of planting history or program benefits.

As in this year's program, there is not provision regarding excess wheat production in the 1972 program. However, excess wheat stored under prior programs may be released to the extent production is less than three times the domestic allotment multiplied by the farm yield.

As was the case this year, producers will receive preliminary payments after July 1 equal to 75 percent of the estimated face value of the wheat certificate. Any remainder will be paid after Dec. 1, 1972.

The inclusion of barley in the 1972 feed grain program is the result of USDA estimates that feed grain supplies will be adequate in 1972 due to the improved supply of bright - resistant corn seed. The set - aside requirement for barley will be between 20 and 35 percent of the base. The exact set-aside percentage will be indicated when the 1972 feed grain program provision are announced.

Soybeans have been included as a substituted crop in 1972 in view of the supply outlook. This will also give the producer additional planting options.

Wheat producers in 1972 will receive 100 percent of parity on the production of their full domestic allotment, the same as this year. Face value of the certificates will be the difference between 100 percent of parity on July 1, 1972 and the national average wheat price received by farmers from July through Nov. 1972.

Under the current program, the farmer may plant as much wheat or any other non-quota crop as he wishes after he has met his acreage set-aside and conserving base requirements. Or, he can choose not to plant any wheat. Crops subject to quotas in 1972 will be peanuts, rice, tobacco, extra long staple cotton and sugarcane.

Producers are not required to plant wheat to obtain certificates.

However, failure to plant or be considered to have planted at least 90 percent of a farm's 1972 domestic allotment of either wheat, corn, grain sorghum, barley or soybeans

Cont'd on Page 2

Squad Answers 55 Calls In July

In the month of July, the Appomattox County Rescue Squad answered a total of 55 calls. They traveled a total of 2720.8 miles and expended a total of 209 hours and 25 minutes in man hours.

A break down of the calls answered is as follows: Miscellaneous, 8; Transports, 4; Falls, 6; Convulsions, 1; Maternity, 1; Sickness, 2; Snake Bite, 1; Wrecks, 2; Heart Attacks, 7; Attempted Suicide, 1; Drowning, 1; Blood Clot, 1; Bee Stings, 3; Hit by car, 2; Diabetic Coma, 1; Emphysema, 1; Broken Bones, 7; Hit by Falling Tree, 1; Gun Shot Wound, 1; Cuts, 2; Breathing Difficulty, 1 and 1 Back Injury.

TRANSCO Relays Rescue Calls

The Appomattox County Rescue Squad would like to again remind you that all rescue calls are originally answered by TRANSCO at 352-2901, the calls are then immediately dispatched to the Rescue Squad. If you have need for the services of The Appomattox County Rescue Squad, please do not hang up when the person answering says "Transco", give the necessary information to that person and it will be relayed directly and promptly to the Rescue Squad.

Bloodmobile Visit Is Successful

The first visit of the Bloodmobile to Appomattox for the new fiscal year which began July 1st, took place Tuesday noon to 6 p.m. at Liberty Baptist Church, Co-chairmen of the sponsoring organization, the Jr. Woman's Club, have pronounced the visit "very successful." 117 units of blood were donated. Quota for this first visit was 106 units. Total quota for the year is 325 units.

The co-chairmen, Mrs. Ben Harvey and Mrs. Robert Carter have expressed their thanks, on behalf of the entire county of Appomattox to donors, volunteers who helped with many details and to business organizations and others who offered food and beverages for the canteen – also gifts and gift coupons to donors.

CHANGE OF DATE

The Oakville H. D. Club will postpone its family picnic, till Sat., August 14, at 6:30. Hope all members and their family can be present. Please note change of time.

Train Va. Boys Says VEPCO

A Virginia Electric and Power Company senior vice president says the "sheepskin syndrome" is contributing to a shortage of technical skills needed for Virginia's continued industrial growth.

Eugene B. Crutchfield recently told the Virginia Apprenticeship Conference at Roanoke, "There are literally hundreds of scientists and engineers walking the streets of Virginia today, looking for jobs, when you and I have a hard time finding a good plumber or electrician."

If Virginia's industrial expansion is going to continue, Mr. Crutchfield said, both parents and students need proper counseling to channel more young people into construction trades.

Education beyond the high school level is essential, "but trying to cram everybody into a white collar isn't going to get the job done." Mr. Crutchfield said.

A good plumber with four years of training, he said, can make as much as a graduate engineer after four years of college.

"I am not suggesting we all set out to shatter the Great American Dream of an education for everyone," Mr. Crutchfield said. "I do suggest we begin asking the question, education for what?"

With a construction budget of about $370,000,000 this year, Vepco is the state's largest industrial builder, Mr. Crutchfield said, but the company is having to import about a fourth of the 4,000 skilled craftsmen it needs this quarter from outside the state.

White Elephant Sale Soon

A White Elephant Sale is being planned by volunteers in Pamplin in order to benefit the current Pamplin Fire Department drive for $14,000 for a new fire truck.

Mrs. Stuart Farrar says that she will be happy to collect items at her home for the sale – bric a brac, furniture, clothing, dishes, other household items and all the etceteras that make an exciting sale. Her phone: 248-5448 or call Mrs. W. W. Wallis, 248-6222.

Date of the sale will be announced soon, say Mrs. Farrar and Mrs. Wallis.

Pamplin needs your help, so please save your 'treasures' for the sale.

Grid Practice

Varsity football practice at Appomattox County High School will begin on Wed., Aug. 11, at 6 p.m. according to head coach Jerry Robinson. Appomattox gridders are to report Wed., Aug. 11 at 6 p.m.

Jayvees are to report at a later date.

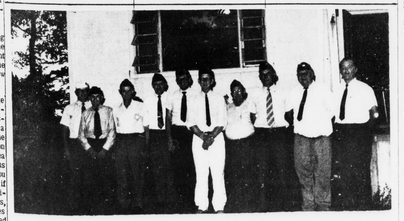

Legion Installs Officers

Dr. Mark Weatherly (far right), outgoing commander, Post 104, American Legion, Appomattox, handed over the leadership of the post Monday evening to Commander Jim Cobb (2nd from right) standing next to George Wiley Wooldridge, a veteran member of the Post and a Legionnaire since World War I days. Installing officer was Randolph Wood (far left), district service officer, who presented the officers: (from left): E. T. Layne, charter member of the Post and Sgt.-at-Arms, C. C. Harvey, former chaplain who stood in for Chaplain A. L. Eastman. Also, Clifford Harvey, service chairman; Burke Guill, adjutant; W. D. Morris, 2nd vice comm.; and Larry Young, 1st vice comm. The installation followed a Brunswick stew plus watermelon served to Post members, wives and other guests. Mrs. Ivey Holland also called together members of the Legion Auxiliary to make plans for the coming year.

Check For Firemen!

Phyllis Richardson, Mary Alice Staples, Mary Bentley, Gale Taylor and Leota Vaughan sponsored a bake sale recently in Pamplin and then (as shown above) presented a check for $146.36 to the Pamplin Fire Department. Leota Vaughan (far left) presents a check to Lloyd Richardson (right), Pamplin fireman. Approximately $9,000 has been raised to date with a goal of $15,000 set by Pamplin firemen to cover the cost of a new fire engine.